课文 2 Text 2

在教室里，下课后，白家月和陈天中在聊天儿。After class, Bai Jiayue and Chen Tianzhong were chatting in the classroom.

■ 听两遍对话，选择正确答案。Listen to the dialogue twice and choose the correct answer. 6-3

Bái Jiāyuè xiǎng qù chāoshì.
（1）白家月（　　）想去超市。

xiànzài jīntiān míngtiān
A 现在（now）　B 今天　C 明天

Bái Jiāyuè xiǎng mǎi
（2）白家月想买（　　）。

cài niúnǎi miàntiáor hé niúnǎi
A 菜（vegetable）　B 牛奶　C 面条儿和牛奶

Chén Tiānzhōng 陈天中

Jiāyuè, míngtiān nǐ qù nǎr?
家月，明天你去哪儿？

Bái Jiāyuè 白家月

Wǒ xiǎng qù chāoshì mǎi dōngxi.
我想去超市买东西。

Chén Tiānzhōng 陈天中

Nǐ qù chāoshì mǎi shénme?
你去超市买什么？

Bái Jiāyuè 白家月

Wǒ xiǎng mǎi xiē niúnǎi.
我想买些牛奶。

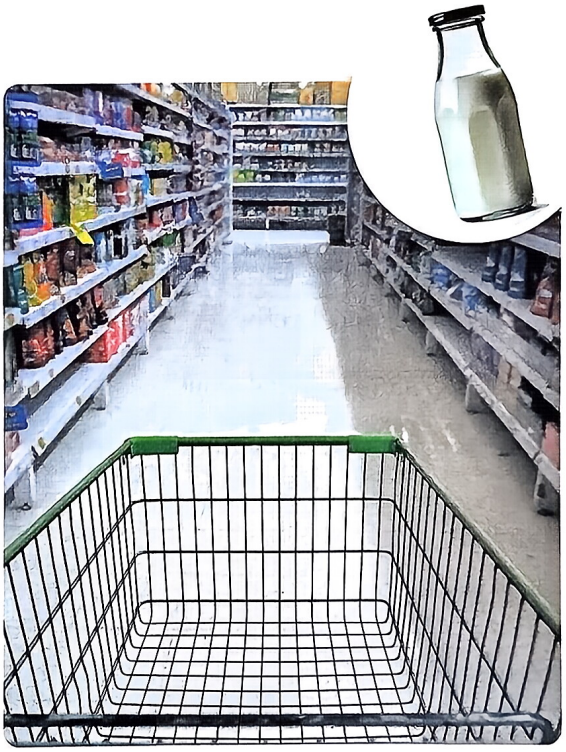

■ 分角色朗读对话。Role-play the dialogue.

■ 两人一组，根据实际情况对话。Work in pairs and have a dialogue based on real-life situations.

Chen Tianzhong: Jiayue, where are you going tomorrow?
Bai Jiayue: I want to go to the supermarket to buy groceries.
Chen Tianzhong: What are you going to buy at the supermarket?
Bai Jiayue: I want to buy some milk.

生词 New Words 6-4

④ 明天	míngtiān	n.	tomorrow
⑤ 去	qù	v.	go to
⑥ 哪儿	nǎr	pron.	where
⑦ 想	xiǎng	mod.	want; would like
⑧ 超市	chāoshì	n.	supermarket
⑨ 买	mǎi	v.	buy
⑩ 东西	dōngxi	n.	thing
⑪ 些	xiē	m.	some; a few
⑫ 牛奶	niúnǎi	n.	(cow's) milk

小语讲堂 Xiaoyu's Classroom

1 能愿动词"想" Modal Verb "想"

能愿动词"想"用在动词前，表示希望、打算。

The modal verb "想", when used before a verb, indicates desire or intention.

■ 大声朗读。Read aloud.

（1）我想去超市。　　（2）我哥哥不想休息。

课文 3 Text 3

在家里，王一雪全家在讨论周末晚餐安排。At home, Wang Yixue's family was discussing their plans for the weekend dinner.

■ 听两遍对话，选择正确答案。Listen to the dialogue twice and choose the correct answer. 6-5

Wáng Yīxuě yì jiā rén xiǎng qù Xī'ān Fàndiàn
（1）王一雪一家人想去西安饭店（　　）。

chī zǎofàn　　chī wǔfàn　　chī wǎnfàn
A 吃早饭（breakfast）　B 吃午饭（lunch）　C 吃晚饭

Liú Xiǎomíng bù xiǎng chī
（2）刘小明不想吃（　　）。

mǐfàn　　bāozi　　miàntiáor
A 米饭　B 包子　C 面条儿